

# Patient report

Bio-Rad                      DATE: 11/16/2018  
D-10                         TIME: 02:14 PM  
S/N: #DJ4I016123        Software version: 4.20-2  
Sample ID:                 10349608  
Injection date             11/16/2018 01:51 PM  
Injection #: 16             Method: HbA1c  
Rack #: ---                 Rack position: 6

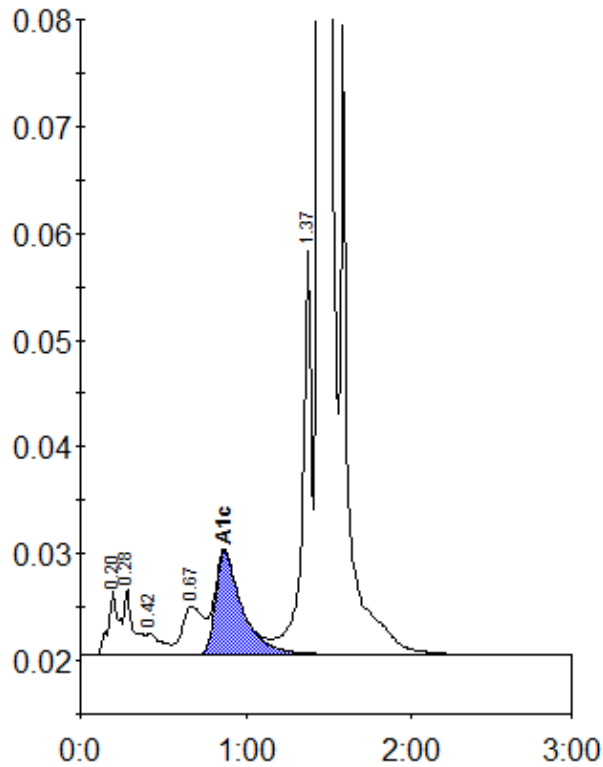

Peak table - ID: 10349608

| Peak        | R.time | Height  | Area    | Area % |
|-------------|--------|---------|---------|--------|
| A1a         | 0.20   | 6022    | 26715   | 1.0    |
| A1b         | 0.28   | 6191    | 23962   | 0.9    |
| F           | 0.42   | 1936    | 13115   | 0.5    |
| LA1c/CHb-1  | 0.67   | 4513    | 39211   | 1.4    |
| A1c         | 0.87   | 9594    | 106845  | 5.4    |
| P3          | 1.37   | 38833   | 149372  | 5.4    |
| A0          | 1.44   | 717040  | 2388568 | 86.9   |
| Total Area: |        | 2747790 |         |        |

|                |     |
|----------------|-----|
| Concentration: | %   |
| A1c            | 5.4 |